

THE Dental Trader

VOL. 3 NO. 11 • NOV. '06
No. Calif. Edition

Ph: 877-888-4237 • Fax: 949-498-1198
DentalTrader.com

\$1000.00 For You!
See Pg. 24

FREE ADS FOR DENTISTS & STAFF!

Buy, Sell or Trade all things Dental



2000

VERSION
2006

#1 RATED DENTAL SOFTWARE

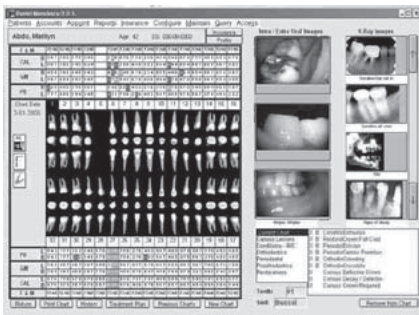

**Go for the best - Get the
Highest Rated Software
by the ADA***

only **\$1,995.00**
reg. \$2,395.00

21 Years of Excellence

- Full day training in your office by certified trainer
- Free updates & support for an entire year
- Comes pre-loaded with complete CDT-5 ADA Fee Schedule
- Electronic claims or plain paper (your choice)
- Appointment scheduling, day sheets
- Pre-determination of benefits
- Show patient vs. insurance due on bills
- Treatment plans, routing slips, recall
- Walkout statements, patient e-mailing
- Password protection, embezzle-proof reports
- HMOs, PPOs, multiple fee schedules
- Monthly patient statements, receivable reports
- Production/collection & practice analysis reports
- Word Processing w/Mailmerge
- Fully Integrated with Trojan Benefits Services & Managed Care

Start out with our Basic Software (and expand later) or go Fully Digital now!

EZ-PERIO-CHARTING makes perio-charting quicker, smoother, and more accurate. Record information including bone loss, plaque, probing depths, gingival margins, bleeding points, and furcation grades.

EZ-IMAGING allows capture of intra-oral images, digital x-rays, & patient photos directly into patient's chart; Print picture centered with patient name, birth date and social security number; Increase case acceptance & quick turn around of insurance payments.

- Digital X-ray Camera & Sensors
- Digital Panoramic Camera
- Intra-Oral Camera

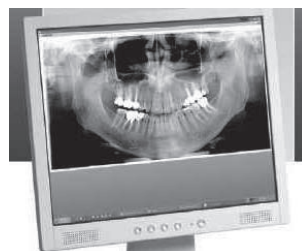

Complete systems also available:

Single User Power System: Dell Pentium D, 3 Ghz, 80 GB HD, 1 GB Ram, 17" Flat Panel Color Monitor, HP LaserJet 1022, EZ2000 #1 Rated Dental Software, DVD Seminar, Full Day Live Training in your office, Support: \$3,495 (or lease @\$137.32/mo. 36 mos.)

Complete Digital Office System: same as Two Station network, with 2nd PC on mobile cart to roll between operatories, EZ-Imaging Module, Digital X-Ray Sensor Kit, Wireless Intra-Oral Camera: \$12,995 (lease @ \$317/mo. 60 mos.)

*ADA Online Dir. of Prac. Mgmt. Software (costing under \$2,500 with over 5,000 clients.)

Online demo - www.ez2000software.com - 800-273-5033